

## Tuition:

**One plus ½ Day Provider Course:**  
\$280 General \* (includes ACLS manual)

**One Day Update Course:**  
\$200 General \* (include ACLS manual)

\* *The discount applies to QHS employees only*

\* *Tuition fees are waived for permanent part time, part time quarterly, or full time QMC employees **required** to maintain ACLS certification.*

**Return the completed registration form with payment to:**

Clinical Education  
The Queen's Medical Center  
1301 Punchbowl Street  
Honolulu, HI 96813

## Refund Policy:

- ♥ \$30 processing fee for cancellations
- ♥ No refunds for cancellations received less than 72 hours prior to class
- ♥ \$30 processing fee for rescheduling
- ♥ No refunds for no shows

## Registration:

Open enrollment is on a first come, first served basis, upon receipt of payment. Class size is limited.

Confirmation will be e-mailed before class.

For further information, please e-mail [cpr@queens.org](mailto:cpr@queens.org) or contact The Queen's Medical Center, Clinical Education Department at 691-4731.

## Location:

All classes are held on The Queen's Medical Center campus. Location and maps will be provided with your course materials.

## Learning Objectives:

Upon completion of this course, participants will be able to:

1. Recognize and initiate treatment for peri-arrest conditions that result in cardiac arrest or complicated resuscitation outcomes.
2. Demonstrate proficiency in providing BLS care, including prioritizing chest compressions and integrating AED use.
3. Manage cardiac arrest until the return of spontaneous circulation, transfer of care, or termination of resuscitation.
4. Demonstrate effective communication as a member or leader of a resuscitation team and recognize the impact of team dynamics on overall team performance.

## Continuing Education Credit:

The Queen's Medical Center designates this live activity for a maximum of (see below) *AMA PRA Category 1 Credits™*:

- 11.25 - Advanced Cardiac Life Support - Provider Course
- 7.0 - Advanced Cardiac Life Support - Update Course

Physicians should claim only the credit commensurate with the extent of their participation in the activity.



The American Heart Association strongly promotes knowledge and proficiency in BLS, ACLS, and PALS and has developed instructional materials for this purpose. Use of these materials in an educational course does not represent course sponsorship by the American Heart Association, and any fees charged for such a course do not represent income to the Association.

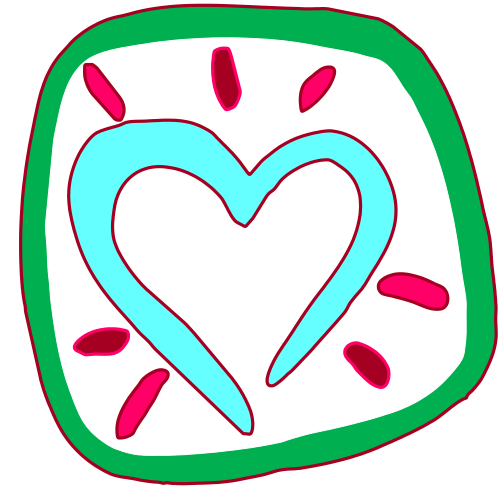

# ACLS

**Advanced Cardiac Life Support**

**July – Dec 2017**

**Sponsored by:**



**THE QUEEN'S  
MEDICAL CENTER**

**Clinical Education**



## ACLS Course Registration

Name		
<input type="checkbox"/> RN	Specialty: _____	
<input type="checkbox"/> MD	<input type="checkbox"/> Other (Specify): _____	
Mailing Address		
City _____	State _____	Zip _____
Home Phone _____ Work Phone _____		
Institution/Agency _____ Department/Specialty _____		
E-mail _____		

### Select a Date/Time:

#### 1.5-Day Provider

- Thu/Fri 7/13 & 7/14
- Thu/Fri 9/14 & 9/15
- Thu/Fri 11/16 & 11/17
- Tue/Wed 12/12 & 12/13

#### 1-Day Update

- Wed 07/12/2017
- Thur 07/27/2017
- Wed 08/17/2017
- Wed 08/31/2017
- Wed 9/13/2017
- Thur 9/28/017
- Thur 10/12/2017
- Wed 11/15/2017

### Registration Fees:

#### Provider with ACLS Manual

- \$280 Community
- \$240 QHS Employee

#### Update with ACLS Manual

- \$200 Community
- \$160 QHS Employee

#### Provider w/o ACLS Manual

- \$240 Community
- \$200 QHS Employee
- \$40 ACLS Manual

#### Update w/o ACLS Manual

- \$160 Community
- \$120 QHS Employee
- \$30 ECC Handbook

### Method of Payment:

Check payable to: The Queen's Medical Center      Ck # \_\_\_\_\_  
 VISA MC AMEX DISC (circle one)

Cardholder's Name (as it appears on card) \_\_\_\_\_

Card Number \_\_\_\_\_ Exp. Date \_\_\_\_\_

Card Billing Address (required) \_\_\_\_\_

3-Digit Security Code \_\_\_\_\_ Total Amount \_\_\_\_\_

Signature \_\_\_\_\_

Send completed registration form with payment to:

**The Queen's Medical Center-Clinical Education**  
 1301 Punchbowl Street  
 Honolulu, HI 96813  
 Ph (808) 691-4731; Fax (808) 691-7763 E-mail: [cpr@queens.org](mailto:cpr@queens.org)

## Dates & Times: July – Dec 2017

### Provider Course

**Day #1: 0800-1630; Day #2: 0800-1200 noon**  
**(Registration: on first day is 0730-0800)**

Monday/Tuesday	July 13/14, 2017
Thursday/Friday	Sept. 14/15, 2017
Thursday/Friday	Nov. 16/17, 2017
Tuesday/Wednesday	Dec. 12/13, 2017

### Update Course (1 Day) 0800-1630

Wednesday	July 12, 2017
Thursday	July 27, 2017
Thursday	Aug. 17, 2017
Wednesday	Aug. 31, 2017
Wednesday	Sept. 13, 2017
Thursday	Sept. 28, 2017
Thursday	Oct. 12, 2017
Wednesday	Nov. 15, 2017

### Course Description:

The Advanced Cardiac Life Support is a course from American Heart Association. This course is designed to review, organize and prioritize the skills and didactic information needed to handle events leading to a cardiac arrest and events that follow a cardiac arrest.

### Course Prerequisites:

- ♥ Current certification in Basic Life Support for Healthcare Providers (BLS-HCP card).
- ♥ All ACLS participants are required to be proficient in Basic Life Support for Healthcare Providers skills (BLS-HCP). You will be asked to demonstrate those skills to successfully complete the ACLS course.
- ♥ Knowledge of cardiac arrhythmias and ability to recognize arrhythmias.
- ♥ Cardiovascular pharmacology; mechanism of action, indications, dosage and precautions for emergency medications.

**NOTE: Printed score sheets for the web-based ACLS Self-Assessment must be turned in at the beginning of class. (Overall score must reflect 80% or higher)**

**\*PLEASE CONTACT THE CLINICAL EDUCATION OFFICE FOR CLASS AVAILABILITY PRIOR TO SUBMITTING FORM / PAYMENT.**

## Classes:

### Provider Class:

This is 12 hr course with a full day session on the first day, and ½ day session on the second day which includes lectures and skills stations covering the management of patients with these conditions: Ventricular Tachycardia, Ventricular Fibrillation, Pulseless Electrical Activity, Bradycardia, Asystole, Acute Coronary Syndrome, Stroke and Respiratory Failure.

*This class is for first time students, students who want an in-depth review and more practice time or students who have expired ACLS certification.*

### Update Class:

This is a one day renewal designed to accommodate experienced professionals who are self-directed to review the ACLS protocols on their own and need less practice time to test.

*Renewal students must have a current ACLS card. If you took your ACLS course more than 24 months ago, you are advised to take the Provider course or Heartcode ACLS*

### Course Materials:

AHA requires that all students have the current ACLS Provider Manual. You MUST BRING YOUR 2015 Provider Manual to class.



### Course Director:

Sharon Keith, RN, BSN, MPH, ACLS/I  
 The Queen's Medical Center  
 QMC AHA Training Center Coordinator

**Seating is limited. Payment must be received with registration; no show=no refund; No POs.**